

Rotherham Music

GRADE
GUITAR
3

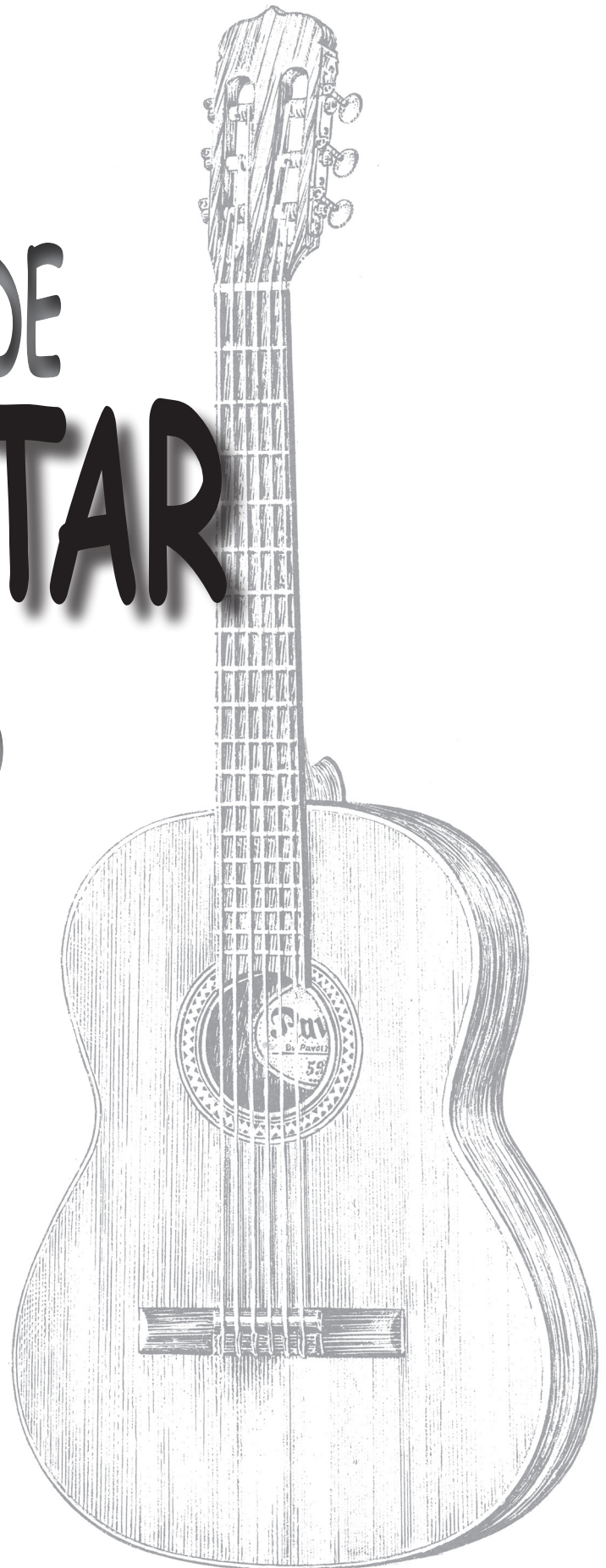

Rotherham 
Metropolitan
Borough Council
Where Everyone Matters

**Children &
Young People's Services**

REQUIREMENTS:● **Set Pieces**

Candidates will be expected to play one piece from Lists A, B and C.

● **Scales and Arpeggios**

To be played from memory.

● **Sight Reading**

Candidates will be asked to play a short, previously unseen piece.

● **Aural Tests**

(See below)

Marks will be awarded as follows:

Set Piece (List A)	<i>(out of)</i>	30
Set Piece (List B)		30
Set Piece (List C)		30
Scales and Arpeggios		21
Sight Reading		21
Aural Tests		18
	<i>(Total)</i>	150

100 marks are required to Pass

120 " " " " " " with Merit

130 " " " " " " Distinction

AURAL TESTS:

- Clapping the pulse of a short piece with 2 (*including $\frac{6}{8}$ for Grade 2*) or 3 beats in a bar. The candidate should join in as the examiner plays, emphasising the first beat of each bar. The candidate will then be asked whether the piece was in 2 or 3 time.
- The examiner will play the key-chord and tonic and, following a count-in, 3 short phrases within a range of 3 notes in a major key (*5 notes for Grade 2*), which the candidate should sing back without a pause.
- A 2 bar phrase will be played and then repeated with a slight change in rhythm (*rhythm or melody for Grade 2*). The candidate will be asked to identify and describe the change.
- The candidate will be asked questions relating to the dynamics and articulation of a short piece (*also tempo for Grade 2*), after it has been played by the examiner. Responses should demonstrate an understanding of Italian terms.

Bourrée

Anon.

1 $\text{♩} = 128$

Gavotte

Johann Sebastian Bach
1685-1750

2

Kemp's Jig

Anon. arr P.J.M

3

Minuet

George Phillip Telemann
1681-1767

4

Orlando Sleepeth

John Dowland
1563-1626

5

Adagio in G

Dionisio Aguado
1784-1849

1 $\text{♩} = 54$

Canarios

Gaspar Sanz
1640-1710
arr.B.E.

2

f

p

f

p

cresc.

f

p

f

p

f

Rondo

Ferdinando Carulli
1770-1841

3

f

p

f

p

sfz

sfz

f

p

mf

mf *mp* *f*

Study in D major

Op.44 No.15

Fernando Sor
1778-1839

Andante

4

April Showers

Peter Stokes

1

p

mf

mp

mf

f

mf

rall.

p

harm 12

D.S. al Coda

sub. rit.

To Coda

No Fuss!!

B.E.

② *f*

p

f

p

f

p

f

f

② *f*

mf *p*

f

mp *pp*

4 4 1 2 0 2

2 2

pp

Waltz in A

P.J.M

3

5th pos. 7th pos.

2nd pos.

3 3 4 3 0 1 2 3 0 0 2 1

0 4 1 1 3 0 4 0 3 3 3 1 2

rall.

a tempo

3 1 0 3 1 0 3 1 1 3 1 1

12th pos. 14th pos.

Zamba

J.W.

4

f *mf*

f

p

p

p

p

p

p *cresc.* *f*

D.S. al Coda

To be played from memory, with right-hand fingering i.m. and m.a.)

D major

(1 octave)

Scale

Arpeggio

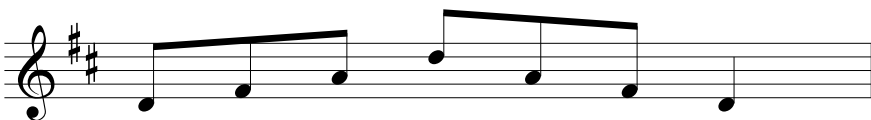

E major

(1 octave)

Scale

Arpeggio

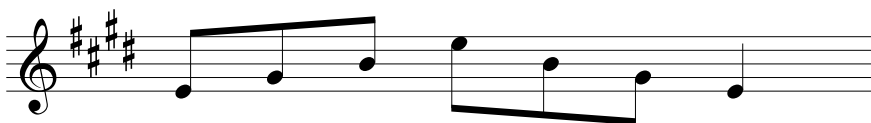

A major

(2 octaves)

Scale

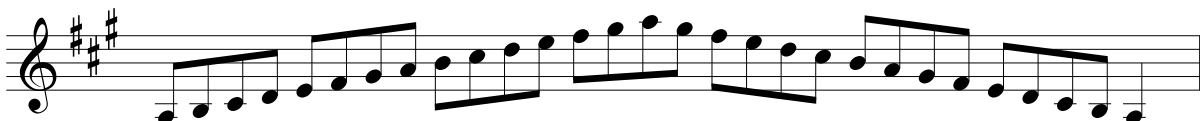

Arpeggio

C major

(2 octaves)

Scale

Arpeggio

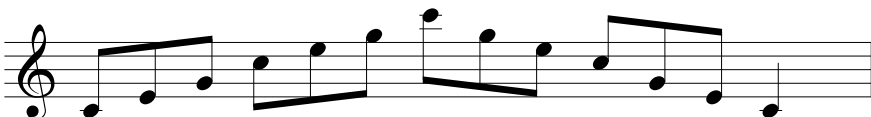

C# minor

(1 octave)

Harmonic

Arpeggio

E minor

(1 octave)

Melodic

Harmonic

Arpeggio

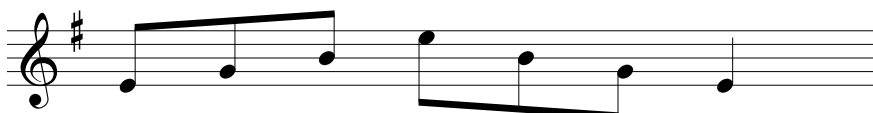

C minor

(2 octaves)

Harmonic

Arpeggio

Dominant Sevenths

in the Key of G
(1 octave)

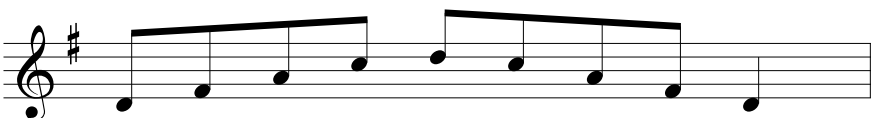

in the Key of A
(2 octaves)

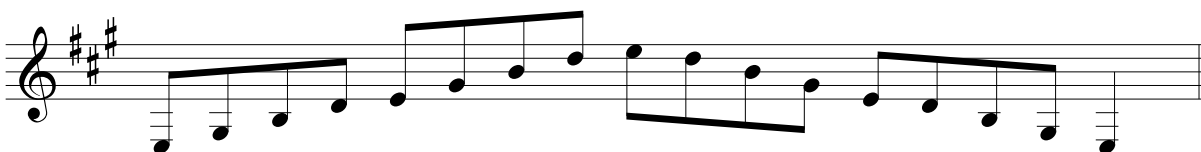

Chromatic Scales

(2 octaves)

starting on A

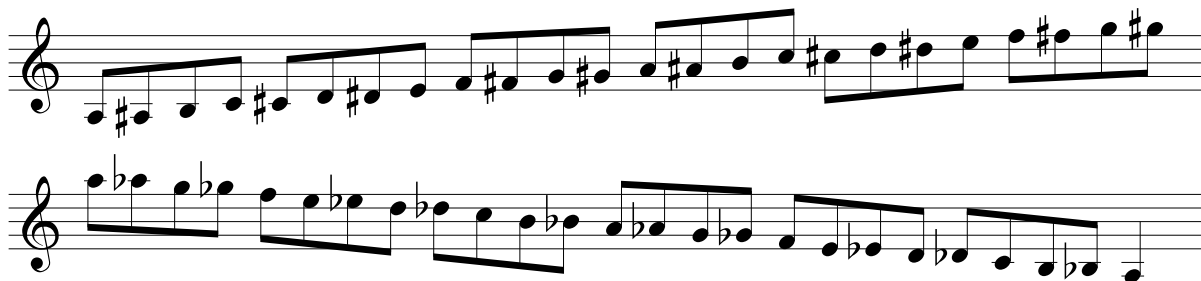

starting on C

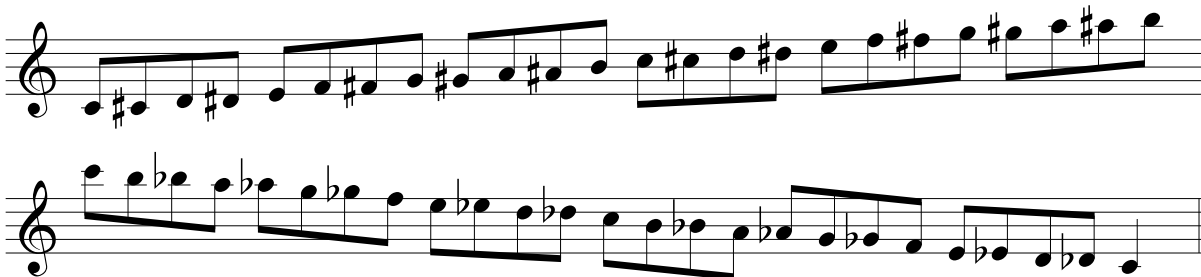

Candidates will be asked to play a short, previously unseen piece. About half a minute will be given to prepare and, if necessary, play through any sections of the piece. The examiner will then ask the candidate to play the piece.

Examples

(a)

(b)

(c)

(d)

